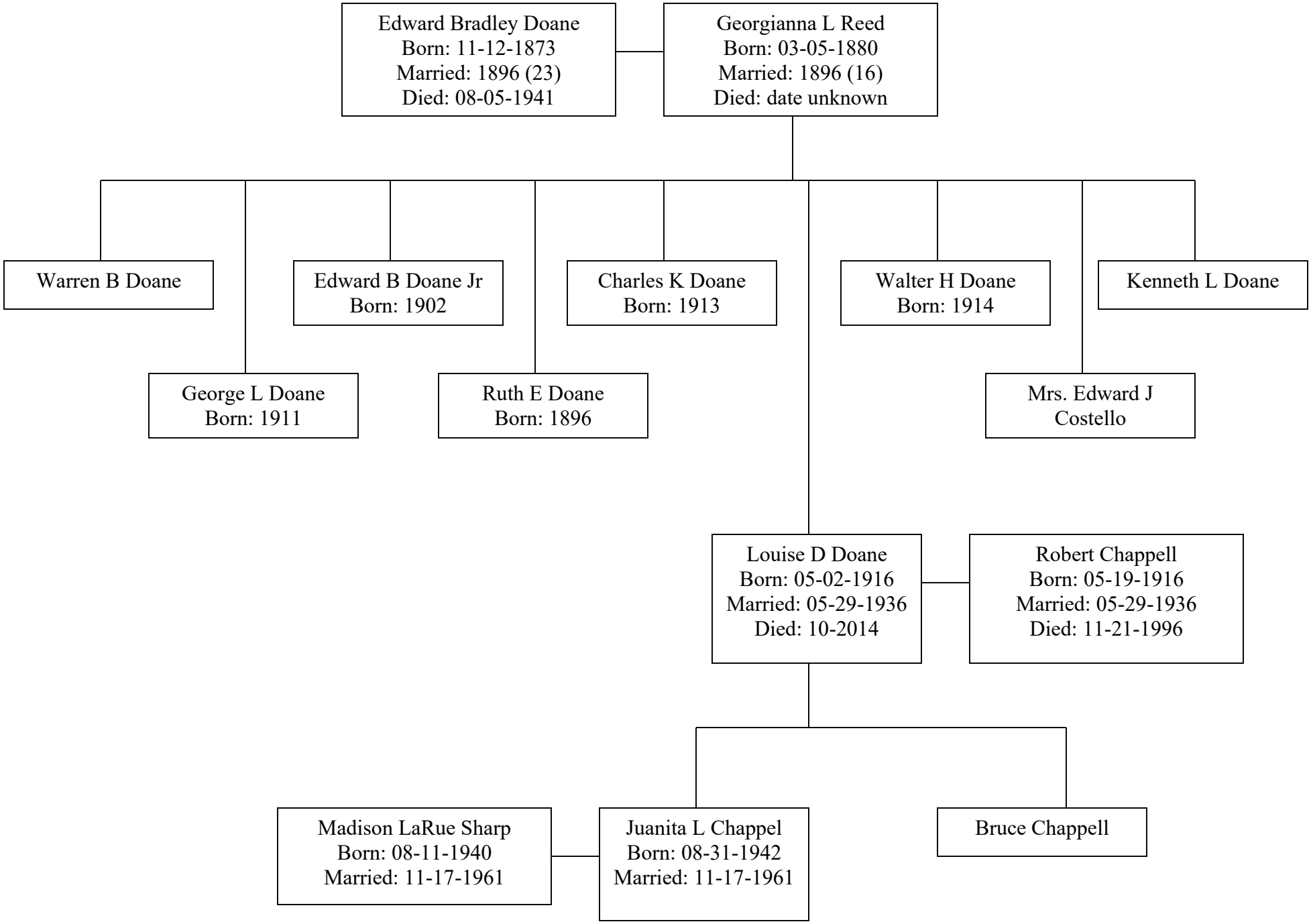
Edward Bradley Doane
Born: 11-12-1873
Married: 1896 (23)
Died: 08-05-1941
Georgianna L Reed
Born: 03-05-1880
Married: 1896 (16)
Died: date unknown
Warren B Doane
Edward B Doane Jr
Born: 1902
Charles K Doane
Born: 1913
Walter H Doane
Born: 1914
Kenneth L Doane
George L Doane
Born: 1911
Ruth E Doane
Born: 1896
Mrs. Edward J
Costello
Louise D Doane
Born: 05-02-1916
Married: 05-29-1936
Died: 10-2014
Robert Chappell
Born: 05-19-1916
Married: 05-29-1936
Died: 11-21-1996
Madison LaRue Sharp
Born: 08-11-1940
Married: 11-17-1961
Juanita L Chappel
Born: 08-31-1942
Married: 11-17-1961
Bruce Chappell