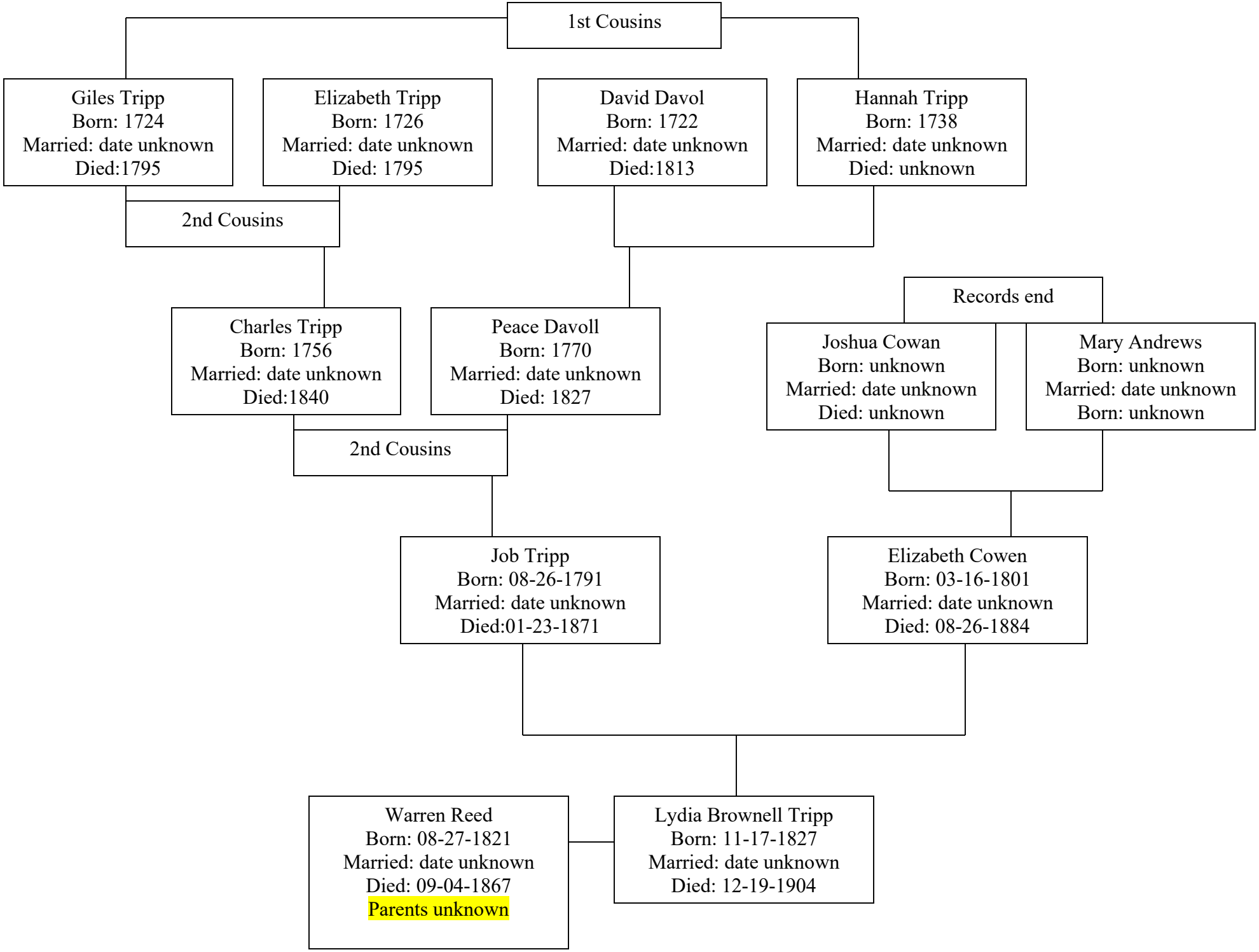
1st Cousins
Giles Tripp
Born: 1724
Married: date unknown
Died:1795
Elizabeth Tripp
Born: 1726
Married: date unknown
Died: 1795
David Davol
Born: 1722
Married: date unknown
Died:1813
Hannah Tripp
Born: 1738
Married: date unknown
Died: unknown
2nd Cousins
Records end
Charles Tripp
Born: 1756
Married: date unknown
Died:1840
Peace Davoll
Born: 1770
Married: date unknown
Died: 1827
Joshua Cowan
Born: unknown
Married: date unknown
Died: unknown
Mary Andrews
Born: unknown
Married: date unknown
Born: unknown
2nd Cousins
Job Tripp
Born: 08-26-1791
Married: date unknown
Died:01-23-1871
Elizabeth Cowen
Born: 03-16-1801
Married: date unknown
Died: 08-26-1884
Warren Reed
Born: 08-27-1821
Married: date unknown
Died: 09-04-1867
Parents unknown
Lydia Brownell Tripp
Born: 11-17-1827
Married: date unknown
Died: 12-19-1904