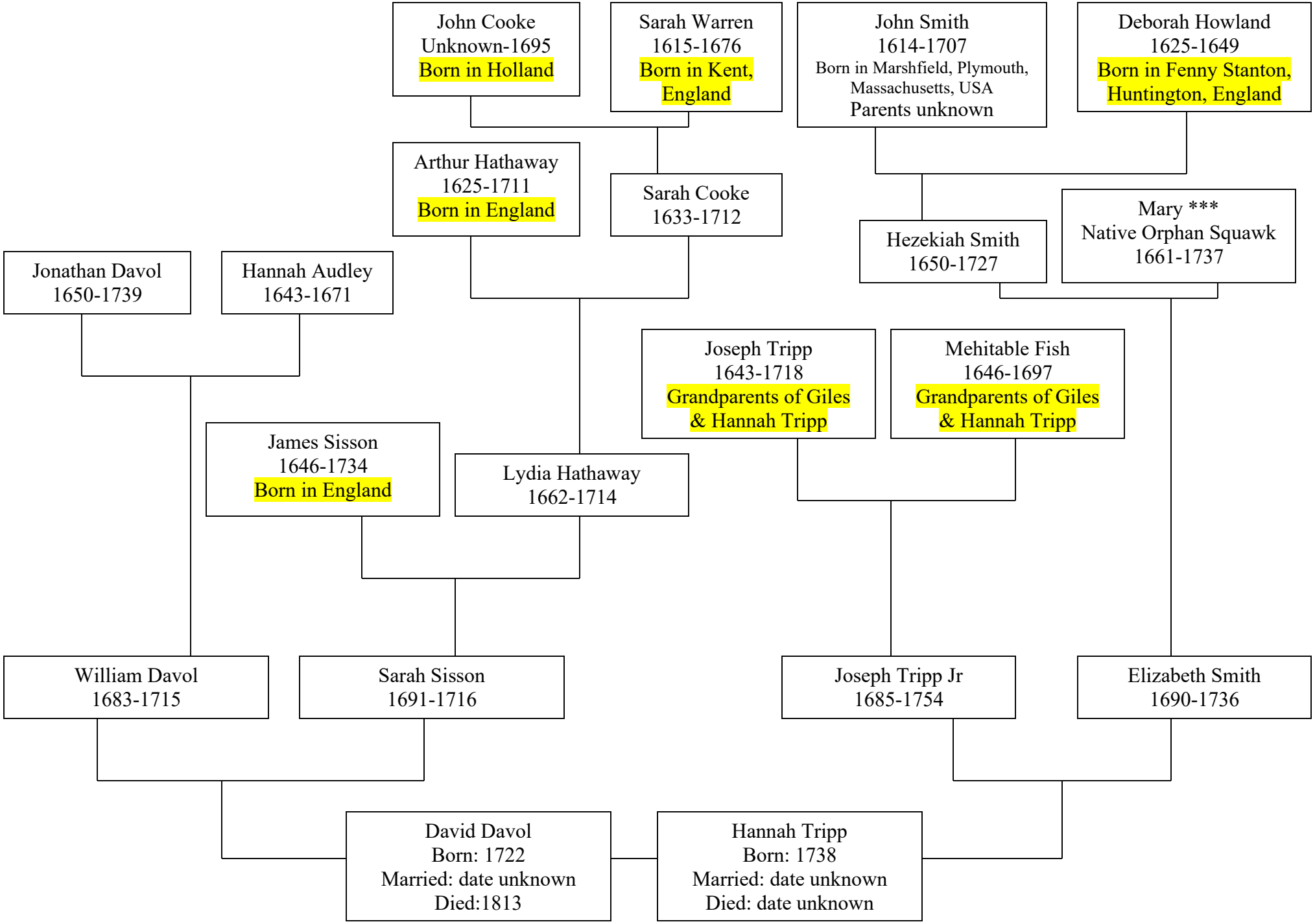
John Cooke
Unknown-1695
Born in Holland
Sarah Warren
1615-1676
Born in Kent, England
John Smith
1614-1707
Born in Marshfield, Plymouth, Massachusetts, USA
Parents unknown
Deborah Howland
1625-1649
Born in Fenny Stanton, Huntington, England
Arthur Hathaway
1625-1711
Born in England
Sarah Cooke
1633-1712
Hezekiah Smith
1650-1727
Mary ***
Native Orphan Squawk
1661-1737
Jonathan Davol
1650-1739
Hannah Audley
1643-1671
Joseph Tripp
1643-1718
Grandparents of Giles & Hannah Tripp
Mehitable Fish
1646-1697
Grandparents of Giles & Hannah Tripp
James Sisson
1646-1734
Born in England
Lydia Hathaway
1662-1714
William Davol
1683-1715
Sarah Sisson
1691-1716
Joseph Tripp Jr
1685-1754
Elizabeth Smith
1690-1736
David Davol
Born: 1722
Married: date unknown
Died:1813
Hannah Tripp
Born: 1738
Married: date unknown
Died: date unknown