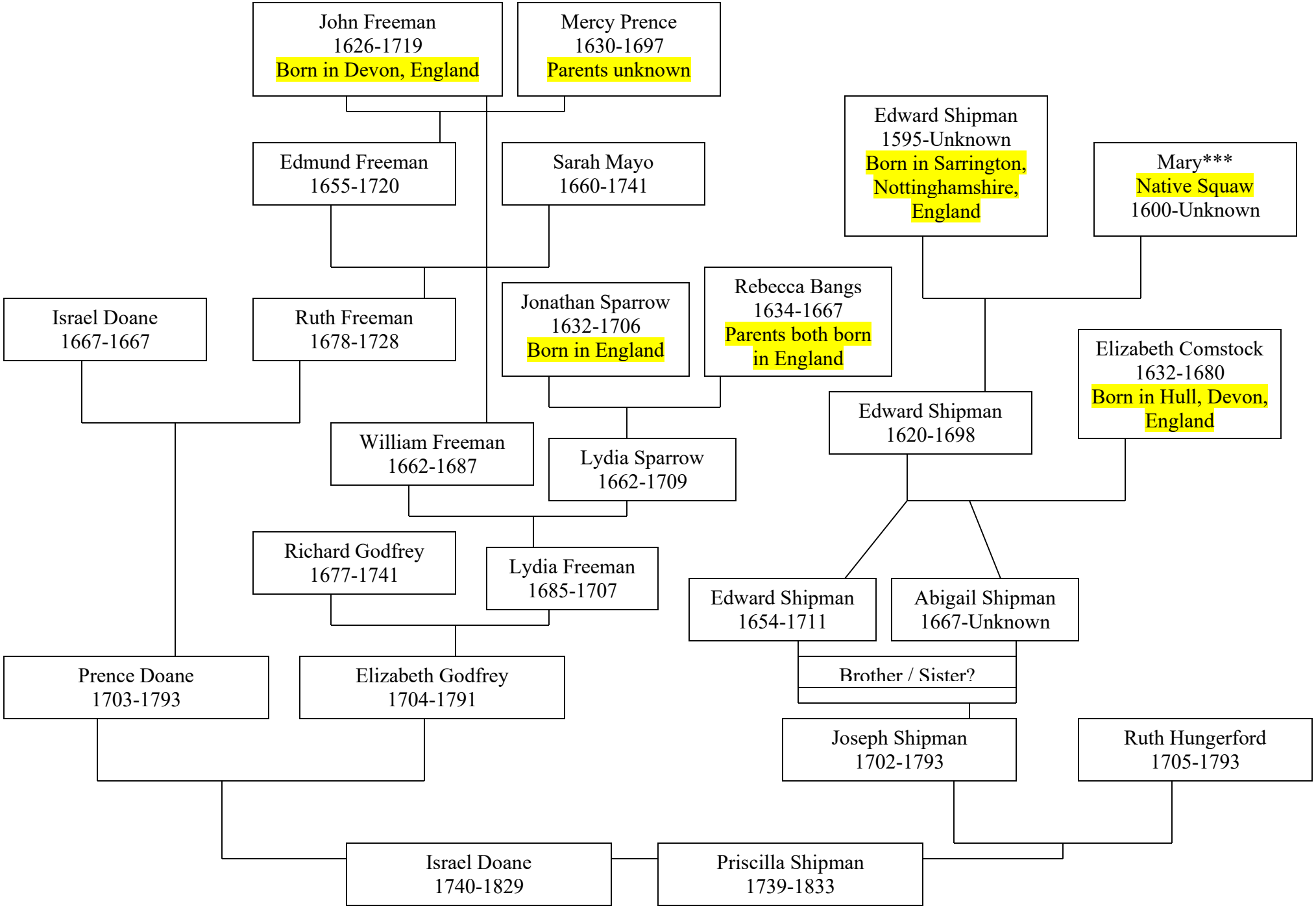
John Freeman
1626-1719
Born in Devon, England
Mercy Prence
1630-1697
Parents unknown
Edward Shipman
1595-Unknown
Born in Sarrington, Nottinghamshire, England
Mary***
Native Squaw
1600-Unknown
Edmund Freeman
1655-1720
Sarah Mayo
1660-1741
Israel Doane
1667-1667
Ruth Freeman
1678-1728
Jonathan Sparrow
1632-1706
Born in England
Rebecca Bangs
1634-1667
Parents both born in England
Elizabeth Comstock
1632-1680
Born in Hull, Devon, England
Edward Shipman
1620-1698
William Freeman
1662-1687
Lydia Sparrow
1662-1709
Richard Godfrey
1677-1741
Lydia Freeman
1685-1707
Edward Shipman
1654-1711
Abigail Shipman
1667-Unknown
Prence Doane
1703-1793
Elizabeth Godfrey
1704-1791
Brother / Sister?
Joseph Shipman
1702-1793
Ruth Hungerford
1705-1793
Israel Doane
1740-1829
Priscilla Shipman
1739-1833