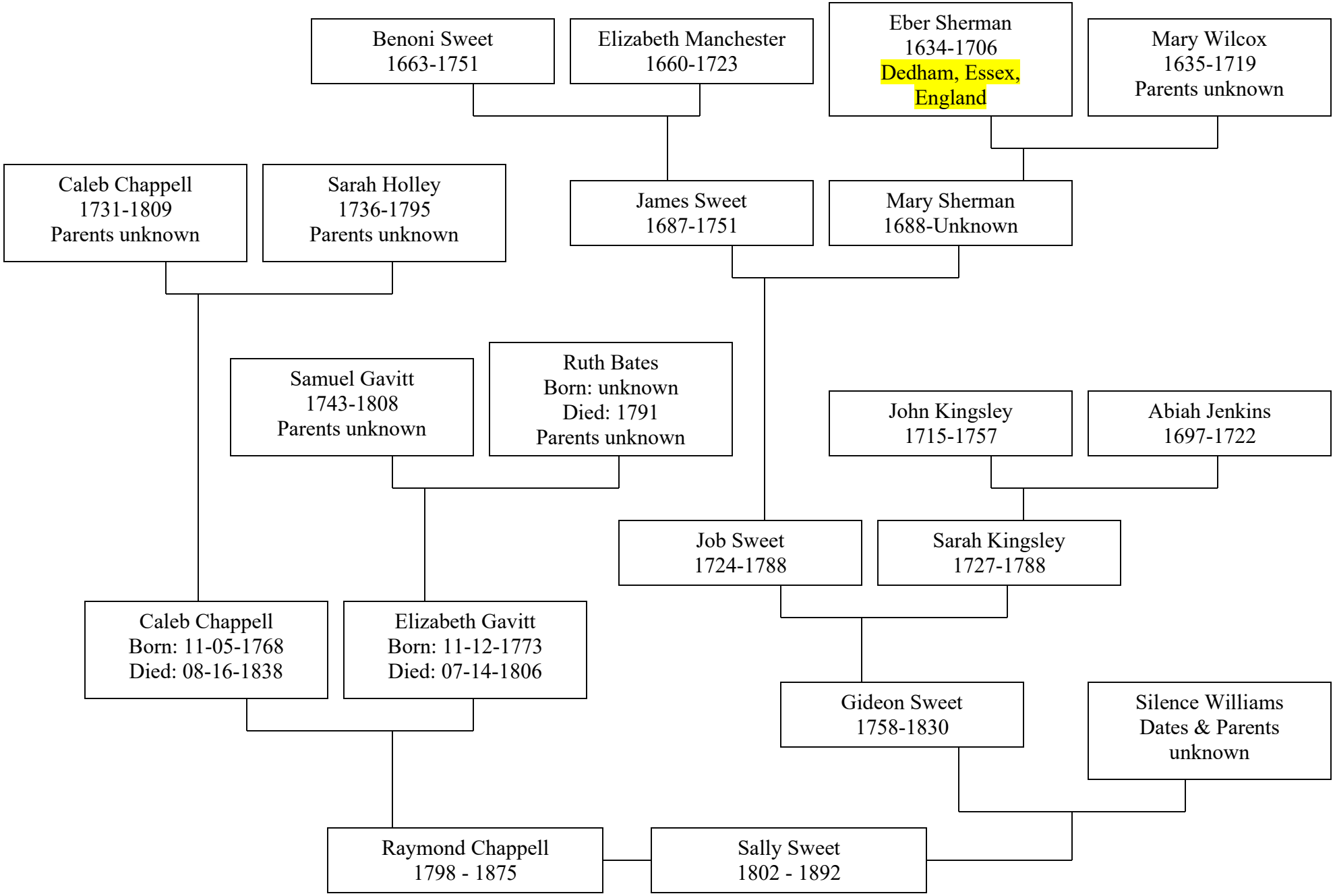
Benoni Sweet
1663-1751
Elizabeth Manchester
1660-1723
Eber Sherman
1634-1706
Dedham, Essex, England
Mary Wilcox
1635-1719
Parents unknown
Caleb Chappell
1731-1809
Parents unknown
Sarah Holley
1736-1795
Parents unknown
James Sweet
1687-1751
Mary Sherman
1688-Unknown
Samuel Gavitt
1743-1808
Parents unknown
Ruth Bates
Born: unknown
Died: 1791
Parents unknown
John Kingsley
1715-1757
Abiah Jenkins
1697-1722
Job Sweet
1724-1788
Sarah Kingsley
1727-1788
Caleb Chappell
Born: 11-05-1768
Died: 08-16-1838
Elizabeth Gavitt
Born: 11-12-1773
Died: 07-14-1806
Gideon Sweet
1758-1830
Silence Williams
Dates & Parents unknown
Raymond Chappell
1798 - 1875
Sally Sweet
1802 - 1892